

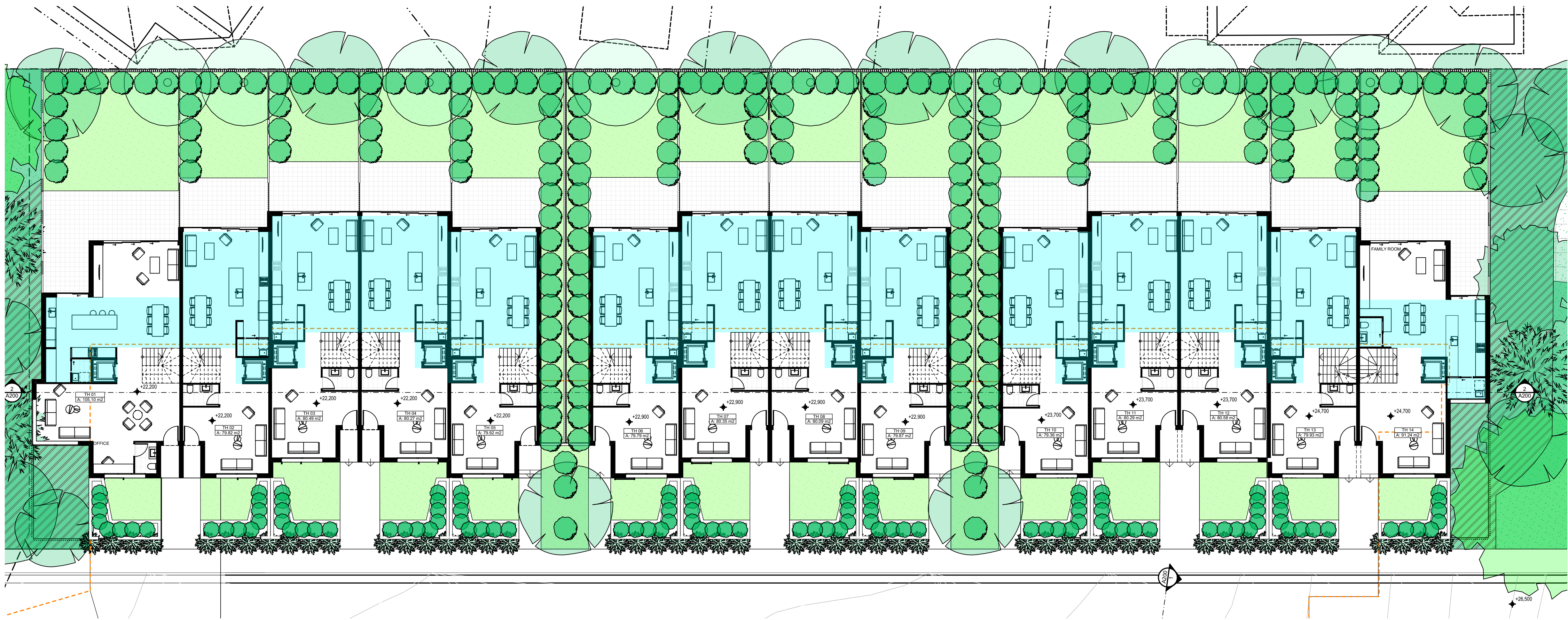

01 Proposed Plans
Scale @ A1 = 1:150



01 Approved Plans
Scale @ A1 = 1:150

- GENERAL NOTES:
1. ALL DIMENSIONS AND SIZES ARE IN MILLIMETRES. DO NOT SCALE DRAWINGS. PREFERENCES OF DIMENSIONED MEASUREMENT TO BE TAKEN OVER SCALED MEASUREMENTS.
 2. ALL WALL THICKNESSES DIMENSIONED OR NOTED ARE NOMINAL SIZES ONLY.
 3. INFORMATION INDICATED IN THIS DOCUMENT MAY BE CRUCIAL TO THE SAFE AND PROPER FUNCTIONING OF THE PROJECT. DO NOT ALTER ANY ASPECT WITHOUT REFERENCE TO THE ARCHITECT.
 4. READ THIS DRAWING IN CONJUNCTION WITH RELEVANT CONSULTANT DRAWINGS AND SPECIFICATIONS.
 5. INFORM THE ARCHITECT OF ANY DISCREPANCIES.
 6. THE WORK IS TO BE COMPLETED IN ACCORDANCE WITH THE NATIONAL CONSTRUCTION CODE OF AUSTRALIA, AUSTRALIAN STANDARDS, SAA CODES AND ALL RELEVANT CONDITIONS BY-LAW.
 7. THE BUILDING / MANUFACTURER SHALL CHECK AND VERIFY ALL DIMENSIONS, RL, GROUND LINES AND CONSTRUCTION METHODS PRIOR TO COMMENCEMENT OF WORK.
 8. A COPY OF THIS PLAN IS TO BE SUBMITTED BY THE PROPRIETOR TO THE WATERBOARD FOR APPROVAL AS REQUIRED BY THE LOCAL COUNCIL.
 9. THIS DRAWING IS PROTECTED BY COPYRIGHT. IT MAY ONLY BE USED FOR THE PURPOSE FOR WHICH IT IS ISSUED.

S4.56 Changes

Rev	Date	Amendment	By
01	09/08/2023	ISSUE FOR S4.56 AMENDMENT	GL

Project:
RESIDENTIAL DEVELOPMENT

Address:
8 Forest Road Warriewood NSW 2102 Australia

Client: **KLIATRO**

0 2 5 10 20m

Status:
ISSUE FOR S4.56
AMENDMENT
Drawing Title: Townhouses Comparison
Townhouse comparative

Project No: Drawing No: Revision:
Pn_0800 A350 01

Date: Checked: Drawn: Scale@A1:
9/08/2023 PD GL 1:150



ARCHITECTURE DESIGN STUDIO (NSW) PTY LTD
11 Egerton Street, Silverwater, NSW 2128
P: 02 9648 6663 | F: 02 9648 6664
info@adsarchitects.com | www.adsarchitects.com
ABN: 90 616 216 196
NSW Nominated Architect Pavlo Doroch 9170



3D STREET VIEW - TOWNHOUSES 1 - 5



3D STREET VIEW - TOWNHOUSES 10 - 14

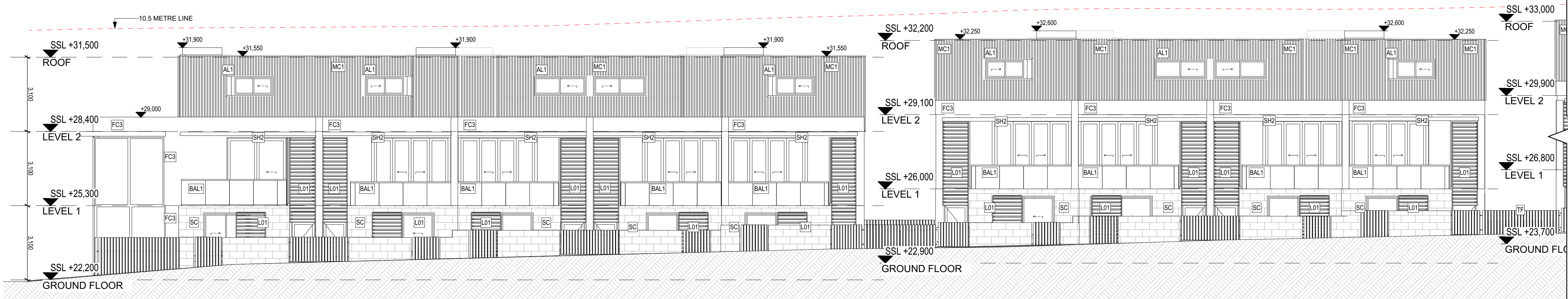

1
-
West Elevation - Street View
Scale @ A1 = 1:100



GENERAL NOTES:
1. ALL DIMENSIONS AND SIZES ARE IN MILLIMETRES. DO NOT SCALE DRAWINGS. PREFERENCES OF DIMENSIONED MEASUREMENT TO BE TAKEN OVER SCALED MEASUREMENTS.
2. ALL WALL THICKNESSES DIMENSIONED OR NOTED ARE NOMINAL SIZES ONLY.
3. INFORMATION INDICATED IN THIS DOCUMENT MAY BE CRUCIAL TO THE SAFE AND PROPER FUNCTIONING OF THE PROJECT. DO NOT ALTER ANY ASPECT WITHOUT REFERENCE TO THE ARCHITECT.
4. READ THIS DRAWING IN CONJUNCTION WITH RELEVANT CONSULTANT DRAWINGS AND SPECIFICATIONS.
5. INFORM THE ARCHITECT OF ANY DISCREPANCIES.
6. THE WORK IS TO BE COMPLETED IN ACCORDANCE WITH THE NATIONAL CONSTRUCTION CODE OF AUSTRALIA, AUSTRALIAN STANDARDS, SAA CODES AND ALL RELEVANT CONDITIONS BY-LAW.
7. THE BUILDING / MANUFACTURER SHALL CHECK AND VERIFY ALL DIMENSIONS, RL, GROUND LINES AND CONSTRUCTION METHODS PRIOR TO COMMENCEMENT OF WORK.
8. A COPY OF THIS PLAN IS TO BE SUBMITTED BY THE PROPRIETOR TO THE WATERBOARD FOR APPROVAL AS REQUIRED BY THE LOCAL COUNCIL.
9. THIS DRAWING IS PROTECTED BY COPYRIGHT. IT MAY ONLY BE USED FOR THE PURPOSE FOR WHICH IT IS ISSUED.

S4.56 Changes

Rev	Date	Amendment	By
01	09/08/2023	ISSUE FOR S4.56 AMENDMENT	GL

Project:
RESIDENTIAL DEVELOPMENT

Address:

8 Forest Road Warriewood NSW 2102 Australia

Client: **KLIATRO**

0 2 5 10 20m

Status:
ISSUE FOR S4.56
AMENDMENT
Drawing Title: Townhouses Comparison
Front Elevation & Section

Project No: Drawing No: Revision:
Pn_0800 A351 01
Date: 9/08/2023 Checked: PD Drawn: GL Scale@A1: 1:100

ADS
ARCHITECTS

ARCHITECTURE DESIGN STUDIO (NSW) PTY LTD
11 Egerton Street, Silverwater, NSW 2128
P: 02 9648 6663 | F: 02 9648 6664
info@adsarchitects.com | www.adsarchitects.com
ABN: 90 616 216 196
NSW Nominated Architect Pavlo Doroch 9170

GENERAL NOTES:
1. ALL DIMENSIONS AND SIZES ARE IN MILLIMETRES. DO NOT SCALE DRAWINGS.
PREFERENCES OF DIMENSIONED MEASUREMENT TO BE TAKEN OVER SCALED
MEASUREMENTS.
2. ALL WALL THICKNESSES DIMENSIONED OR NOTED ARE NOMINAL SIZES ONLY.
3. INFORMATION INDICATED IN THIS DOCUMENT MAY BE CRUCIAL TO THE SAFE AND PROPER
FUNCTIONING OF THE PROJECT. DO NOT ALTER ANY ASPECT WITHOUT REFERENCE TO THE
ARCHITECT.
4. READ THIS DRAWING IN CONJUNCTION WITH RELEVANT CONSULTANT DRAWINGS AND
SPECIFICATIONS.
5. INFORM THE ARCHITECT OF ANY DISCREPANCIES.
6. THE WORK IS TO BE COMPLETED IN ACCORDANCE WITH THE NATIONAL CONSTRUCTION
CODE OF AUSTRALIA, AUSTRALIAN STANDARDS, SAA CODES AND ALL RELEVANT
CONDITIONS BY-LAW.
7. THE BUILDING / MANUFACTURER SHALL CHECK AND VERIFY ALL DIMENSIONS, RL
GROUND LINES AND CONSTRUCTION METHODS PRIOR TO COMMENCEMENT OF WORK.
8. A COPY OF THIS PLAN IS TO BE SUBMITTED BY THE PROPRIETOR TO THE WATERBOARD FOR
APPROVAL AS REQUIRED BY THE LOCAL COUNCIL.
9. THIS DRAWING IS PROTECTED BY COPYRIGHT. IT MAY ONLY BE USED FOR THE PURPOSE
FOR WHICH IT IS ISSUED.

S4.56 Changes

Rev	Date	Amendment	By
01	11/08/2023	ISSUE FOR S4.56	GL

Project:
RESIDENTIAL DEVELOPMENT

Address:
8 Forest Road Warriewood NSW 2102 Australia

Client: **KLIATRO**

0 2 5 10 20m

Status:
ISSUE FOR S4.56

Drawing Title: Townhouses Comparison
Section & Basement East

Project No: Drawing No: Revision:
Pn_0800 A352 01

Date: Checked: Drawn: Scale@A1:
11/08/2023 PD GL 1:200

ADS
ARCHITECTS

ARCHITECTURE DESIGN STUDIO (NSW) PTY LTD
11 Egerton Street, Silverwater, NSW 2128
P: 02 9648 6663 | F: 02 9648 6664
info@adsarchitects.com | www.adsarchitects.com
ABN: 90 616 216 196
NSW Nominated Architect Pavlo Doroch 9170



01 Basement - East
Scale @ A1 = 1:200

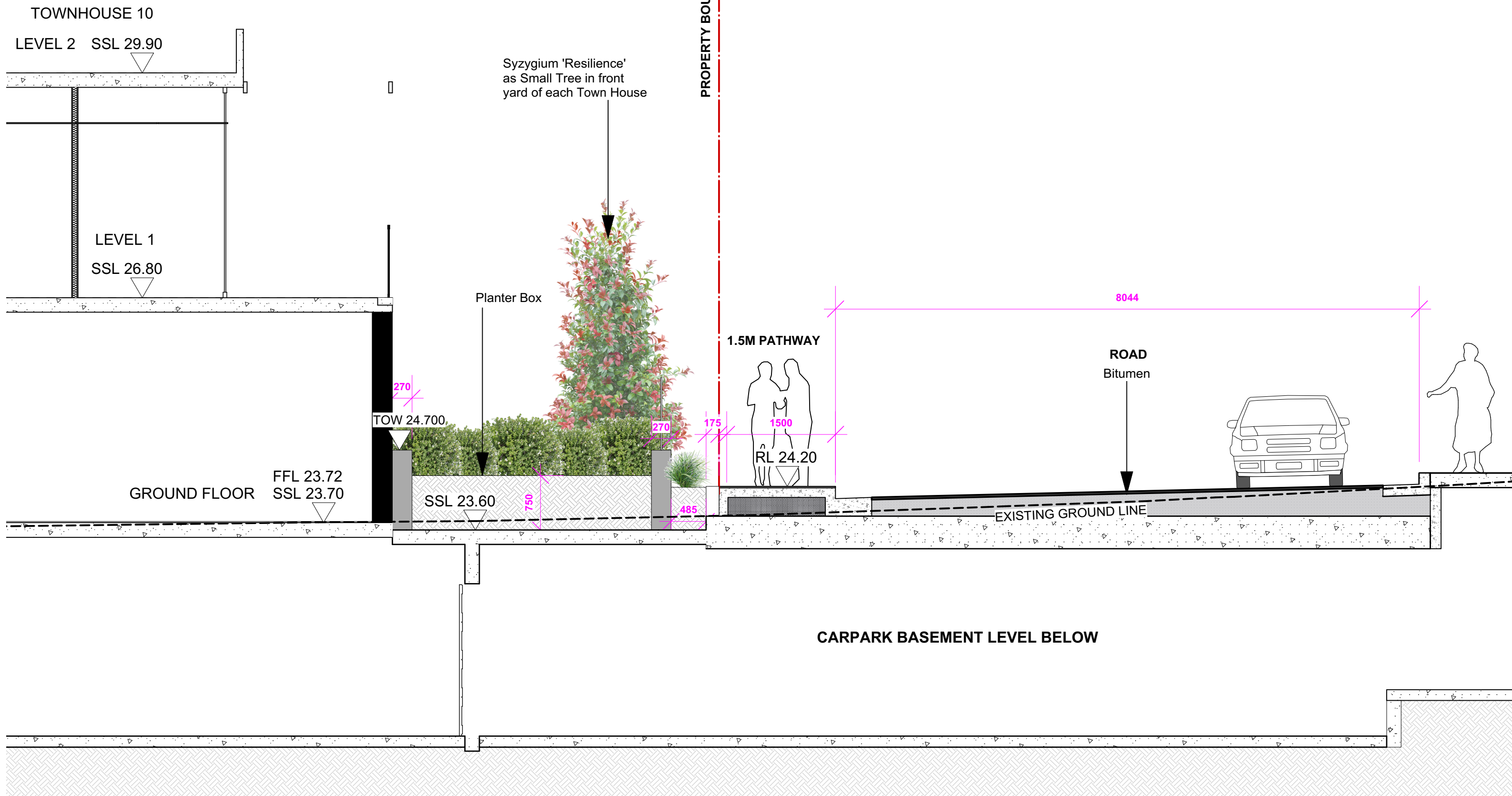

2 SECTION 2 (REFER TO L-03) ROAD
Scale: 1:50

01 Landscape Section - Site Design Studios
Scale @ A1 = 1:50



1 North Elevation - Building A
Scale @ A1 = 1:200



2 South Elevation - Building A
Scale @ A1 = 1:200

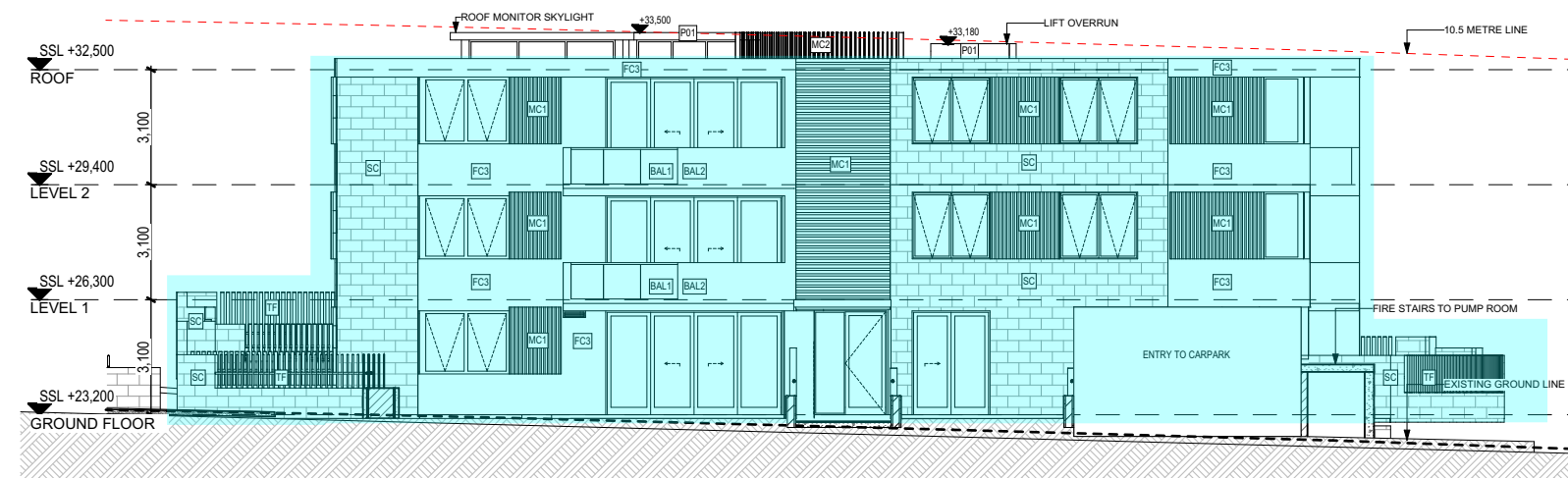

3 East Elevation - Building A
Scale @ A1 = 1:200



4 West Elevation - Building A
Scale @ A1 = 1:200

PROPOSED



1 North Elevation - Building A
Scale @ A1 = 1:200



2 South Elevation - Building A
Scale @ A1 = 1:200

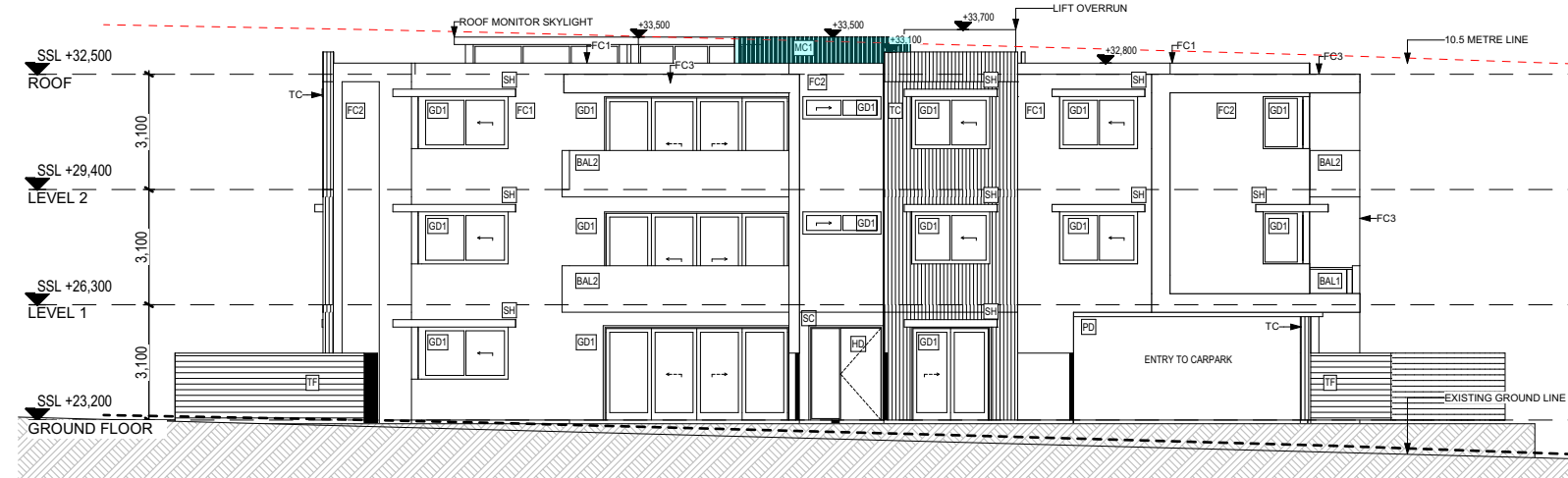

3 East Elevation - Building A
Scale @ A1 = 1:200



4 West Elevation - Building A
Scale @ A1 = 1:200

APPROVED

LEGEND

- BAL1 BALUSTRADE GLASS
BAL2 BALUSTRADE SOLID - FC CLADDING VIVID WHITE
C01 CONCRETE FINISH LOOK
FC1 RENDER & PAINT - DULUX TIMELESS GREY
FC3 RENDER & PAINT - DULUX VIVID WHITE
GD1 GLAZING DOOR / WINDOW - DULUX MONUMENT POWDER COAT
L01 HORIZONTAL LOUVRES - TIMBER LOOK
WC1 METAL CLADDING - MONUMENT HORIZONTAL & VERTICAL
WC2 ALUMINIUM BATTENS - (SLATS) - WHITE
P01 RENDER & PAINT - DULUX VIVID WHITE
SC SANDSTONE CLADDING
SH2 SUNSHADING - TIMBER LOOK
TF FENCE (ALUMINIUM SLATS) - DULUX MONUMENT POWDER COAT

S4.56 Changes

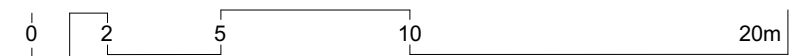

Rev	Date	Amendment	By	Rev	Date	Amendment	By
01	11/08/2023	ISSUE FOR S4.56	GL				

- GENERAL NOTES:
- ALL DIMENSIONS AND SIZES ARE IN MILLIMETRES. DO NOT SCALE DRAWINGS. PREFERENCES OF DIMENSIONED MEASUREMENT TO BE TAKEN OVER SCALED MEASUREMENTS.
 - ALL WALL THICKNESSES DIMENSIONED OR NOTED ARE NOMINAL SIZES ONLY.
 - INFORMATION INDICATED IN THIS DOCUMENT MAY BE CRUCIAL TO THE SAFE AND PROPER FUNCTIONING OF THE PROJECT. DO NOT ALTER ANY ASPECT WITHOUT REFERENCE TO THE ARCHITECT.
 - READ THIS DRAWING IN CONJUNCTION WITH RELEVANT CONSULTANT DRAWINGS AND SPECIFICATIONS.
 - INFORM THE ARCHITECT OF ANY DISCREPANCIES.
 - THE WORK IS TO BE COMPLETED IN ACCORDANCE WITH THE NATIONAL CONSTRUCTION CODE OF AUSTRALIA, AUSTRALIAN STANDARDS, SAA CODES AND ALL RELEVANT CONDITIONS BY LAW.
 - THE BUILDING MANUFACTURER SHALL CHECK AND VERIFY ALL DIMENSIONS, RL, GROUND LINES AND CONSTRUCTION METHODS PRIOR TO COMMENCEMENT OF WORK.
 - A COPY OF THIS PLAN IS TO BE SUBMITTED BY THE PROPRIETOR TO THE WATERBOARD FOR APPROVAL AS REQUIRED BY THE LOCAL COUNCIL.
 - THIS DRAWING IS PROTECTED BY COPYRIGHT. IT MAY ONLY BE USED FOR THE PURPOSE FOR WHICH IT IS ISSUED.

Structural Engineer:
Van Der Meer

Mechanical Services:
AASAN Consulting

Electrical Services:
Joeliane

Hydraulic Services:
ITM Design

Fire Services:
Scientific Fire Services

BCA and Access Consultant:
BCA Logic

Principal Certifying Authority:
Metropolitan

Landscape Architect:
Site Design Studios

Acoustic Engineer:
Acoustic Logic

Project: RESIDENTIAL DEVELOPMENT
Client: **KLIATRO**
Address:
8 Forest Road Warriewood NSW 2102 Australia

Project No: Pn_0800
Checked: Drawn:
PD GL
Scale@A1: 1:200
Date: 11/08/2023

Drawing Title:
Townhouses Comparison
Building A Proposed vs
Approved

Revision:
01

Drawing No:
A353

ADS ARCHITECTURE DESIGN STUDIO (NSW) PTY LTD
11 Egerton Street, Silverwater, NSW 2128
P: 02 9648 6663 I F: 02 9648 6664
info@adsarchitects.com I www.adsarchitects.com
ABN: 90 616 216 196
NSW Nominated Architect Pavlo Doroch 9170



1 North Elevation - Building B
Scale @ A1 = 1:200



2 South Elevation - Building B
Scale @ A1 = 1:200

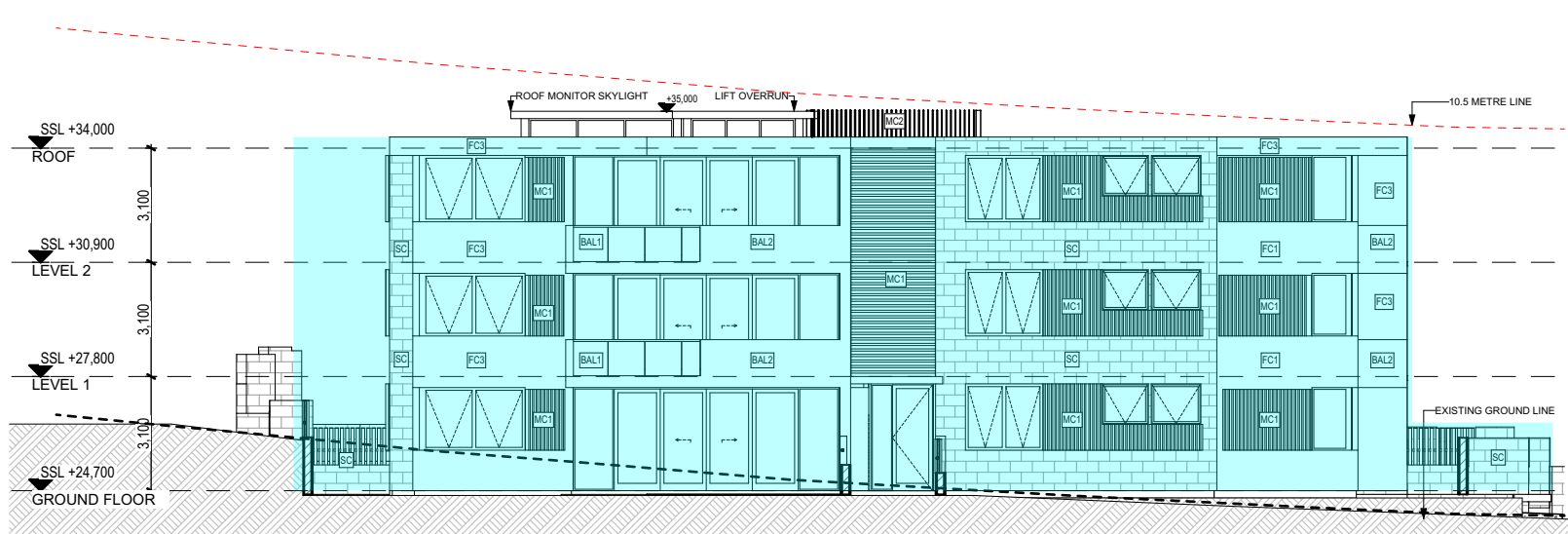

3 East Elevation - Building B
Scale @ A1 = 1:200

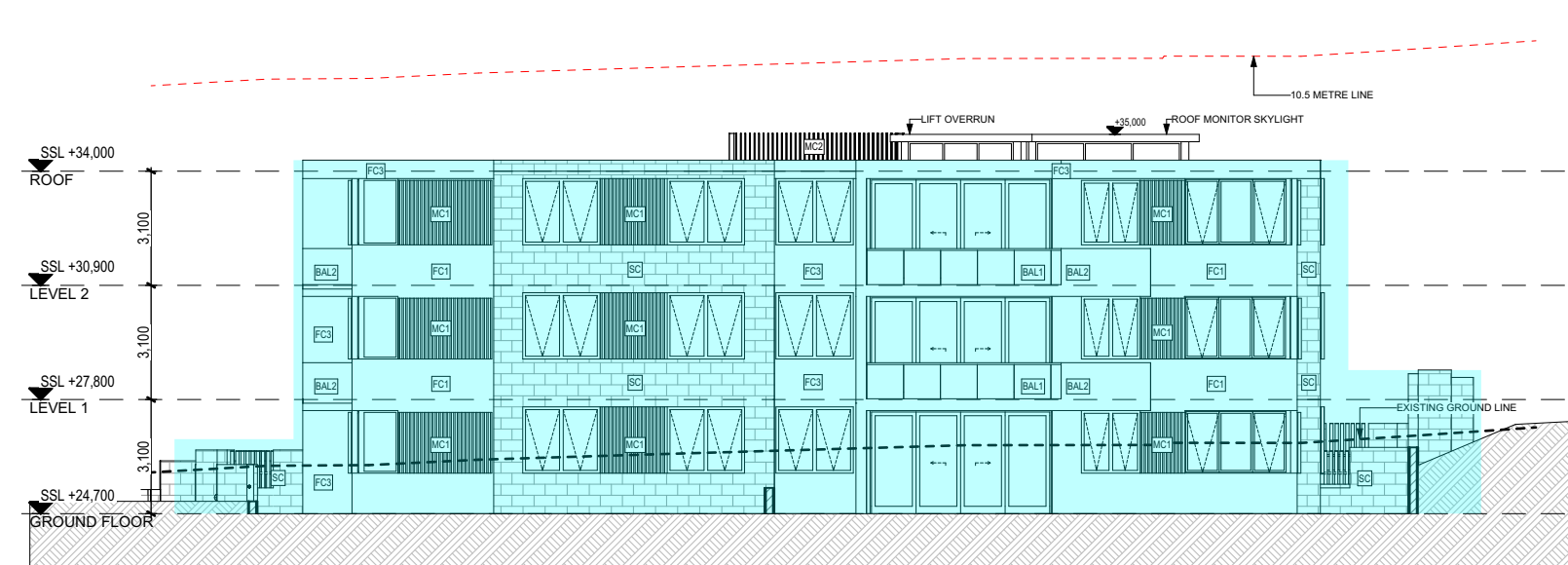

4 West Elevation - Building B
Scale @ A1 = 1:200

PROPOSED



5 North Elevation - Building B
Scale @ A1 = 1:200



6 South Elevation - Building B
Scale @ A1 = 1:200



7 East Elevation - Building B
Scale @ A1 = 1:200



8 West Elevation - Building B
Scale @ A1 = 1:200

APPROVED

LEGEND

- BAL1 BALUSTRADE GLASS
- BAL2 BALUSTRADE SOLID - FC CLADDING VIVID WHITE
- CB1 CONCRETE FINISH LOOK
- FC1 RENDER & PAINT - DULUX TIMELESS GREY
- FC3 RENDER & PAINT - DULUX VIVID WHITE
- GD1 GLAZING DOOR / WINDOW - DULUX MONUMENT POWDER COAT
- L01 HORIZONTAL LOUVRES - TIMBER LOOK
- WC1 METAL CLADDING - MONUMENT HORIZONTAL & VERTICAL
- WC2 ALUMINIUM BATTENS (SLATS) - WHITE
- P01 RENDER & PAINT - DULUX VIVID WHITE
- SC SANDSTONE CLADDING
- SH2 SUNSHADING - TIMBER LOOK
- TF FENCE (ALUMINIUM SLATS) - DULUX MONUMENT POWDER COAT

S4.56 Changes

0 2 5 10 20m

Rev	Date	Amendment	By	Rev	Date	Amendment	By
01	11/08/2023	ISSUE FOR S4.56	GL				

GENERAL NOTES:

- ALL DIMENSIONS AND SIZES ARE IN MILLIMETRES. DO NOT SCALE DRAWINGS. PREFERENCES OF DIMENSIONED MEASUREMENT TO BE TAKEN OVER SCALED MEASUREMENTS.
- ALL WALL THICKNESSES DIMENSIONED OR NOTED ARE NOMINAL SIZES ONLY.
- INFORMATION INDICATED IN THIS DOCUMENT MAY BE CRUCIAL TO THE SAFE AND PROPER FUNCTIONING OF THE PROJECT. DO NOT ALTER ANY ASPECT WITHOUT REFERENCE TO THE ARCHITECT.
- READ THIS DRAWING IN CONJUNCTION WITH RELEVANT CONSULTANT DRAWINGS AND SPECIFICATIONS.
- INFORM THE ARCHITECT OF ANY DISCREPANCIES.
- THE WORK IS TO BE COMPLETED IN ACCORDANCE WITH THE NATIONAL CONSTRUCTION CODE OF AUSTRALIA, AUSTRALIAN STANDARDS, SAA CODES AND ALL RELEVANT CONDITIONS BY LAW.
- THE BUILDING MANUFACTURER SHALL CHECK AND VERIFY ALL DIMENSIONS, RL, GROUND LINES AND CONSTRUCTION METHODS PRIOR TO COMMENCEMENT OF WORK.
- A COPY OF THIS PLAN IS TO BE SUBMITTED BY THE PROPRIETOR TO THE WATERBOARD FOR APPROVAL AS REQUIRED BY THE LOCAL COUNCIL.
- THIS DRAWING IS PROTECTED BY COPYRIGHT. IT MAY ONLY BE USED FOR THE PURPOSE FOR WHICH IT IS ISSUED.

Structural Engineer:
Van Der Meer

Mechanical Services:
AASAN Consulting

Electrical Services:
Joeliane

Hydraulic Services:
ITM Design

Fire Services:
Scientific Fire Services

BCA and Access Consultant:
BCA Logic

Principal Certifying Authority:
Metropolitan

Landscape Architect:
Site Design Studios

Acoustic Engineer:
Acoustic Logic

ISSUE FOR S4.56

Project: RESIDENTIAL DEVELOPMENT

Client: **KLIATRO**

Address:
8 Forest Road Warriewood NSW 2102 Australia

Project No: Pn_0800

Checked: Drawn:

PD GL

Scale@A1: 1:200

Date: 11/08/2023

Drawing Title:
Townhouses Comparison
Building B Proposed vs
Approved

Revision:

01

Drawing No:

A354



ARCHITECTURE DESIGN STUDIO (NSW) PTY LTD
11 Egerton Street, Silverwater, NSW 2128
P: 02 9648 6663 | F: 02 9648 6664
info@adsarchitects.com | www.adsarchitects.com
ABN: 90 616 216 196
NSW Nominated Architect Pavlo Doroch 9170

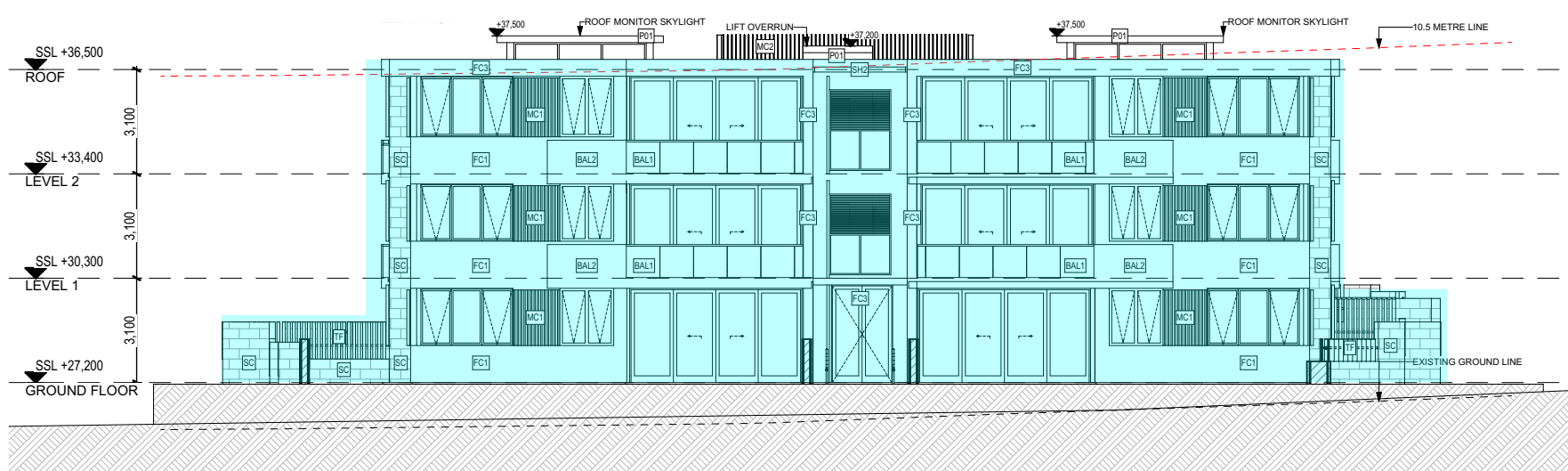

1 North Elevation - Building C
Scale @ A1 = 1:200

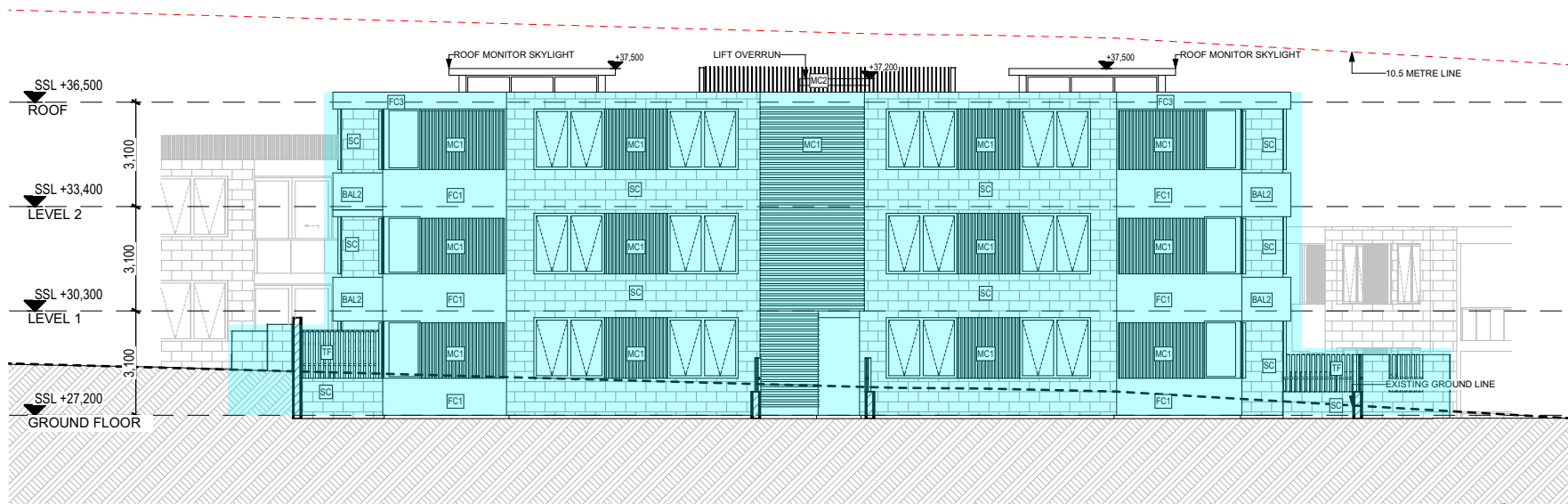

2 South Elevation - Building C
Scale @ A1 = 1:200



3 East Elevation - Building C
Scale @ A1 = 1:200

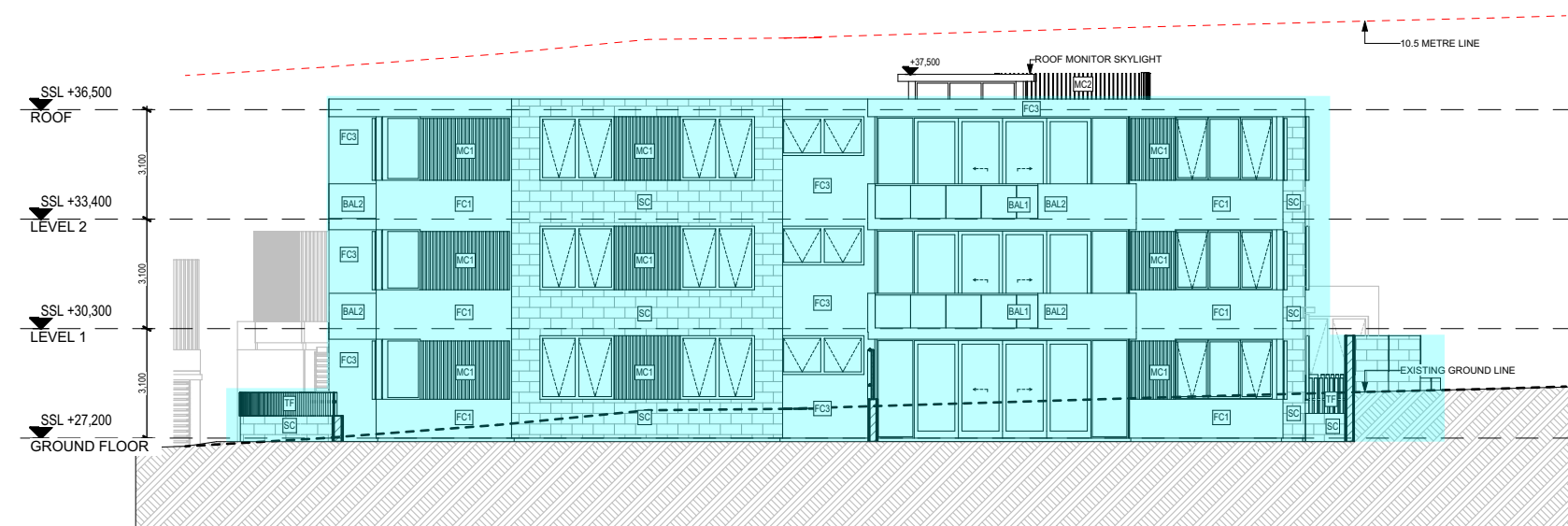

4 West Elevation - Building C
Scale @ A1 = 1:200

PROPOSED



1 North Elevation - Building C
Scale @ A1 = 1:200



2 South Elevation - Building C
Scale @ A1 = 1:200



3 East Elevation - Building C
Scale @ A1 = 1:200



4 West Elevation - Building C
Scale @ A1 = 1:200

APPROVED

ISSUE FOR S4.56

Project: RESIDENTIAL DEVELOPMENT
Client: **KLIATRO**
Address: 8 Forest Road Warriewood NSW 2102 Australia

Project No: Pn_0800
Checked: Drawn:
PD GL
Scale@A1: 1:200
Date: 11/08/2023

Drawing Title:
Townhouses Comparison
Building C Proposed vs
Approved

Revision: 01
Drawing No: A355

ADS ARCHITECTURE DESIGN STUDIO (NSW) PTY LTD
11 Egerton Street, Silverwater, NSW 2128
P: 02 9648 6663 I F: 02 9648 6664
info@adsarchitects.com I www.adsarchitects.com
ABN: 90 616 216 196
NSW Nominated Architect Pavlo Doroch 9170

Rev	Date	Amendment	By	Rev	Date	Amendment	By
01	11/08/2023	ISSUE FOR S4.56	GL				

GENERAL NOTES:
1. ALL DIMENSIONS AND SIZES ARE IN MILLIMETRES. DO NOT SCALE DRAWINGS. PREFERENCES OF DIMENSIONED MEASUREMENT TO BE TAKEN OVER SCALED MEASUREMENTS.
2. ALL WALL THICKNESSES DIMENSIONED OR NOTED ARE NOMINAL SIZES ONLY.
3. INFORMATION INDICATED IN THIS DOCUMENT MAY BE CRUCIAL TO THE SAFE AND PROPER FUNCTIONING OF THE PROJECT. DO NOT ALTER ANY ASPECT WITHOUT REFERENCE TO THE ARCHITECT.
4. READ THIS DRAWING IN CONJUNCTION WITH RELEVANT CONSULTANT DRAWINGS AND SPECIFICATIONS.
5. INFORM THE ARCHITECT OF ANY DISCREPANCIES.
6. THE WORK IS TO BE COMPLETED IN ACCORDANCE WITH THE NATIONAL CONSTRUCTION CODE OF AUSTRALIA, AUSTRALIAN STANDARDS, SAA CODES AND ALL RELEVANT CONDITIONS BY LAW.
7. THE BUILDING MANUFACTURER SHALL CHECK AND VERIFY ALL DIMENSIONS, RL, GROUND LINES AND CONSTRUCTION METHODS PRIOR TO COMMENCEMENT OF WORK.
8. A COPY OF THIS PLAN IS TO BE SUBMITTED BY THE PROPRIETOR TO THE WATERBOARD FOR APPROVAL AS REQUIRED BY THE LOCAL COUNCIL.
9. THIS DRAWING IS PROTECTED BY COPYRIGHT. IT MAY ONLY BE USED FOR THE PURPOSE FOR WHICH IT IS ISSUED.

Structural Engineer:
Van Der Meer
Mechanical Services:
AASAN Consulting
Electrical Services:
Joeliane
Hydraulic Services:
ITM Design
Fire Services:
Scientific Fire Services
BCA and Access Consultant:
BCA Logic
Principal Certifying Authority:
Metropolitan
Landscape Architect:
Site Design Studios
Acoustic Engineer:
Acoustic Logic



1 North Elevation - Building D
Scale @ A1 = 1:200

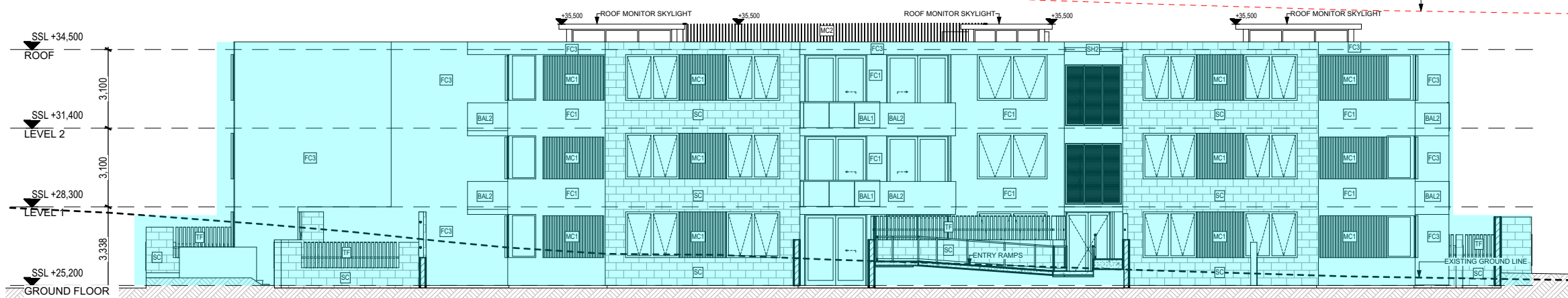

2 South Elevation - Building D
Scale @ A1 = 1:200



3 East Elevation - Building D
Scale @ A1 = 1:200

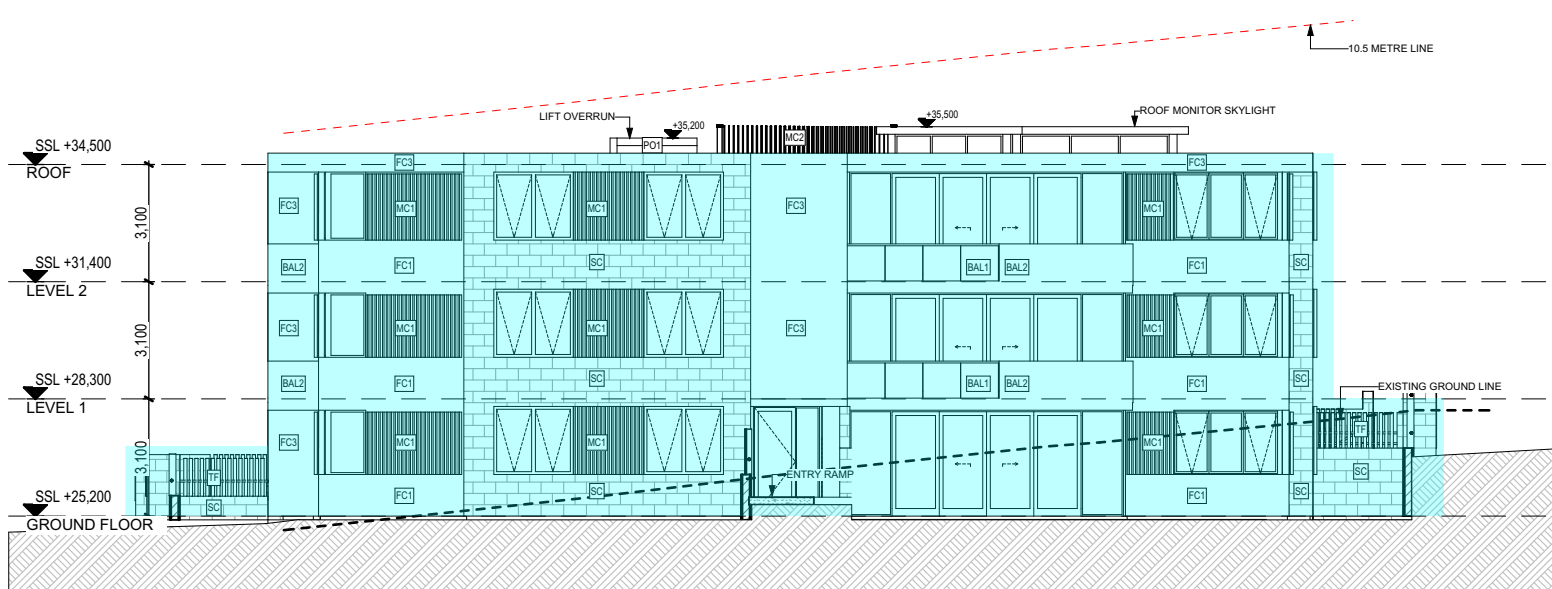

4 West Elevation - Building D
Scale @ A1 = 1:200

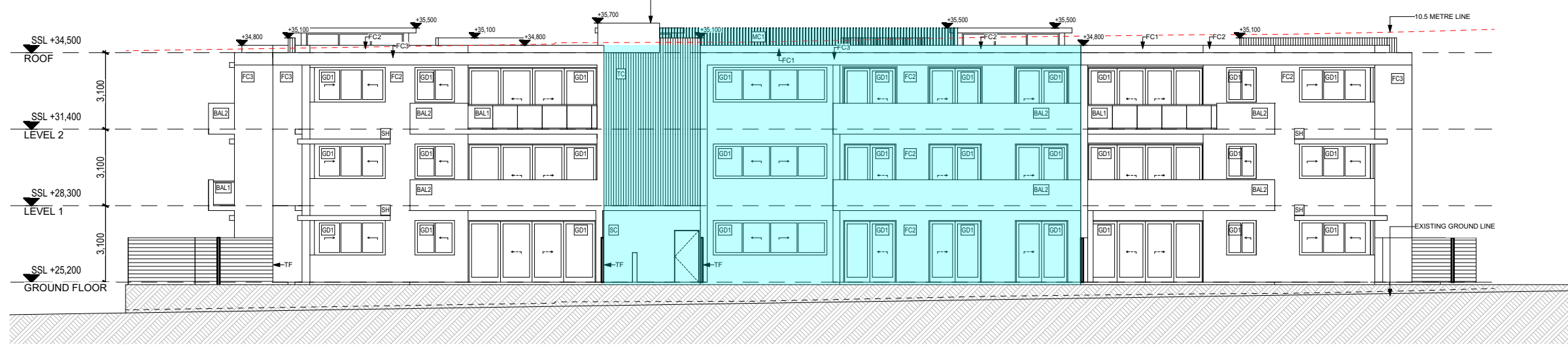

5 North Elevation - Building D
Scale @ A1 = 1:200

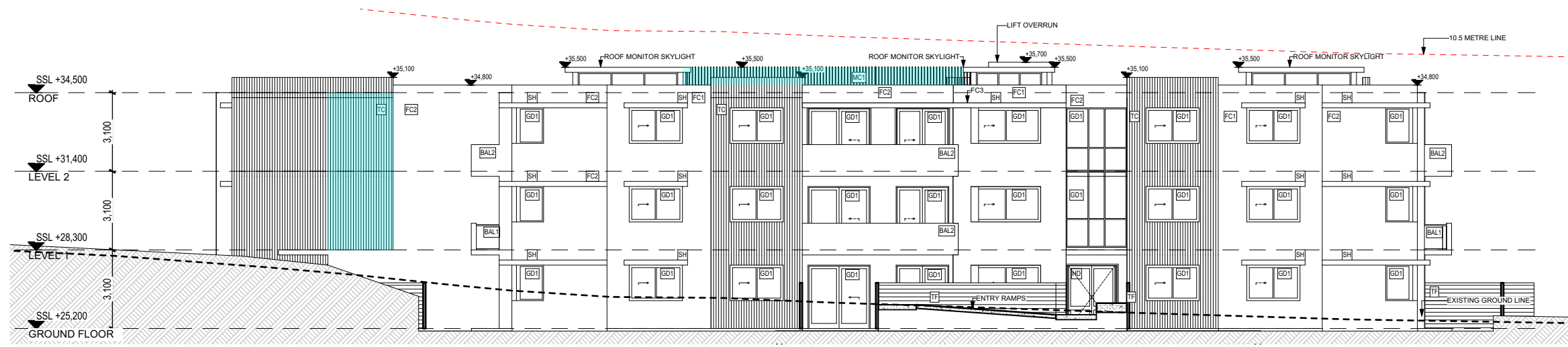

6 South Elevation - Building D
Scale @ A1 = 1:200



7 East Elevation - Building D
Scale @ A1 = 1:200

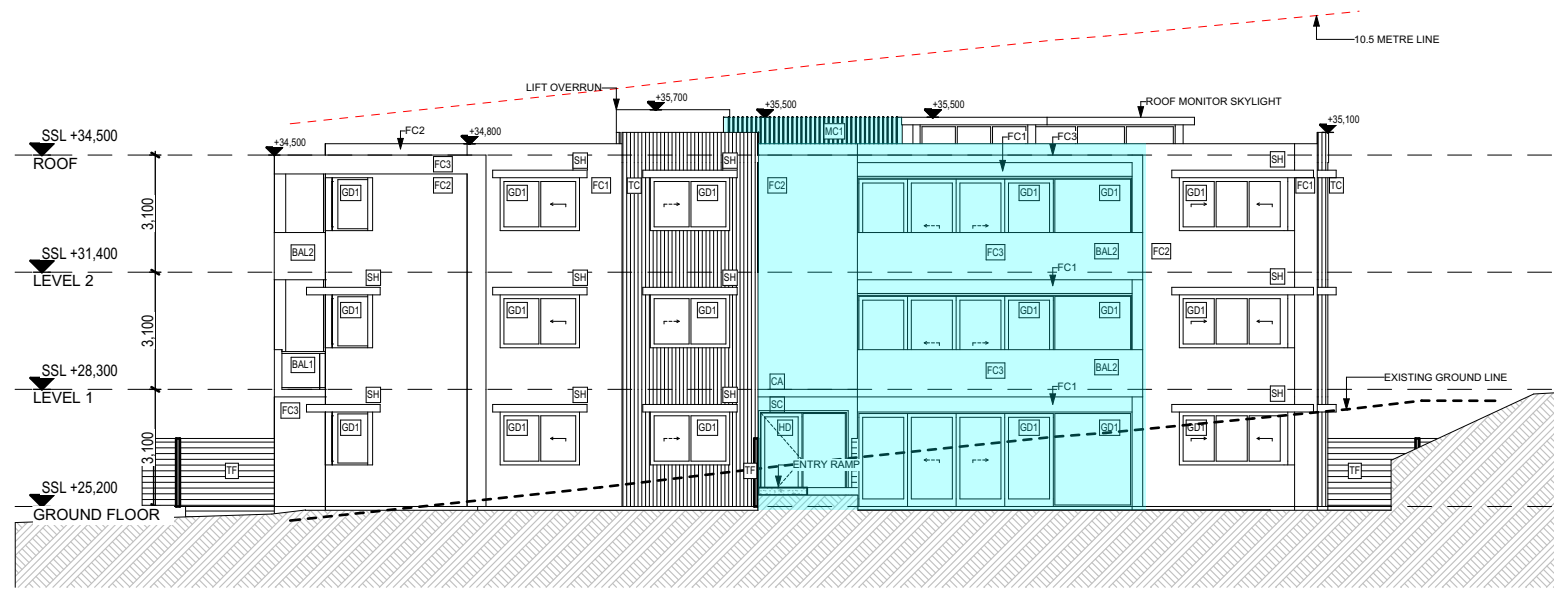

8 West Elevation - Building D
Scale @ A1 = 1:200

LEGEND

- BAL1 BALUSTRADE GLASS
- BAL2 BALUSTRADE SOLID - FC CLADDING VIVID WHITE
- C01 CONCRETE FINISH LOOK
- FC1 RENDER & PAINT - DULUX TIMELESS GREY
- FC3 RENDER & PAINT - DULUX VIVID WHITE
- GD1 GLAZING DOOR / WINDOW - DULUX MONUMENT POWDER COAT
- L01 HORIZONTAL LOUVRES - TIMBER LOOK
- WC1 METAL CLADDING - MONUMENT HORIZONTAL & VERTICAL
- WC2 ALUMINIUM BATTENS - (SLATS) - WHITE
- P01 RENDER & PAINT - DULUX VIVID WHITE
- SC SANDSTONE CLADDING
- SH2 SUNSHADING - TIMBER LOOK
- TF FENCE (ALUMINIUM SLATS) - DULUX MONUMENT POWDER COAT

S4.56 Changes

PROPOSED

APPROVED

ISSUE FOR S4.56

Drawing Title:
Townhouses Comparison
Building D Proposed vs
Approved

Revision:
01

Drawing No:
A356

ARCHITECTURE DESIGN STUDIO (NSW) PTY LTD
11 Egerton Street, Silverwater, NSW 2128
P: 02 9648 6663 I F: 02 9648 6664
info@adsarchitects.com I www.adsarchitects.com
ABN: 90 616 216 196
NSW Nominated Architect Pavlo Doroch 9170

Rev	Date	Amendment	By	Rev	Date	Amendment	By
01	11/08/2023	ISSUE FOR S4.56	GL				

GENERAL NOTES:

- ALL DIMENSIONS AND SIZES ARE IN MILLIMETRES. DO NOT SCALE DRAWINGS. PREFERENCES OF DIMENSIONED MEASUREMENT TO BE TAKEN OVER SCALED MEASUREMENTS.
- ALL WALL THICKNESSES DIMENSIONED OR NOTED ARE NOMINAL SIZES ONLY.
- INFORMATION INDICATED IN THIS DOCUMENT MAY BE CRUCIAL TO THE SAFE AND PROPER FUNCTIONING OF THE PROJECT. DO NOT ALTER ANY ASPECT WITHOUT REFERENCE TO THE ARCHITECT.
- READ THIS DRAWING IN CONJUNCTION WITH RELEVANT CONSULTANT DRAWINGS AND SPECIFICATIONS.
- INFORM THE ARCHITECT OF ANY DISCREPANCIES.
- THE WORK IS TO BE COMPLETED IN ACCORDANCE WITH THE NATIONAL CONSTRUCTION CODE OF AUSTRALIA, AUSTRALIAN STANDARDS, SAA CODES AND ALL RELEVANT CONDITIONS BY LAW.
- THE BUILDING MANUFACTURER SHALL CHECK AND VERIFY ALL DIMENSIONS, RL, GROUND LINES AND CONSTRUCTION METHODS PRIOR TO COMMENCEMENT OF WORK.
- A COPY OF THIS PLAN IS TO BE SUBMITTED BY THE PROPRIETOR TO THE WATERBOARD FOR APPROVAL AS REQUIRED BY THE LOCAL COUNCIL.
- THIS DRAWING IS PROTECTED BY COPYRIGHT. IT MAY ONLY BE USED FOR THE PURPOSE FOR WHICH IT IS ISSUED.

Structural Engineer:
Van Der Meer

Mechanical Services:
AASAN Consulting

Electrical Services:
Joeliane

Hydraulic Services:
ITM Design

Fire Services:
Scientific Fire Services

BCA and Access Consultant:
BCA Logic

Principal Certifying Authority:
Metropolitan

Landscape Architect:
Site Design Studios

Acoustic Engineer:
Acoustic Logic

Project: RESIDENTIAL DEVELOPMENT

Client: **KLIATRO**

Address:
8 Forest Road Warriewood NSW 2102 Australia

Project No: Pn_0800

Checked: Drawn: GL

PD

Scale@A1: 1:200

Date: 11/08/2023



1
-
West Elevation - Townhouses
Scale @ A1 = 1:200



2
-
East Elevation - Townhouses
Scale @ A1 = 1:200



1
-
West Elevation - Townhouses
Scale @ A1 = 1:200

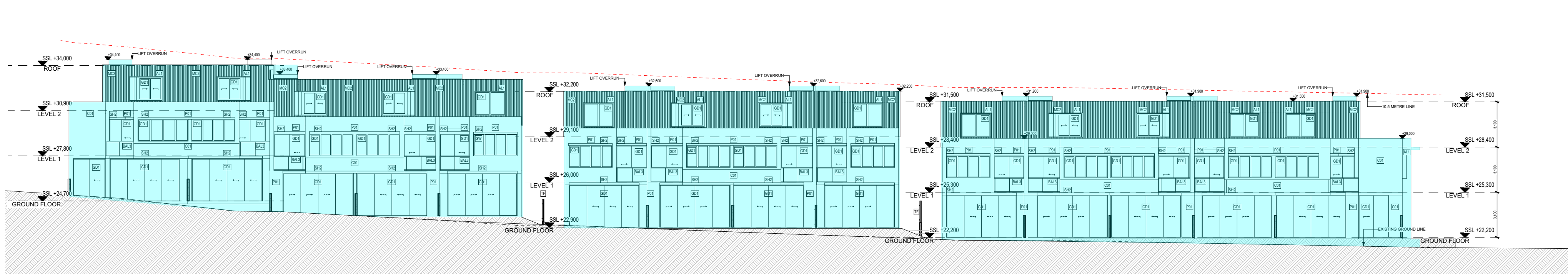

2
-
East Elevation - Townhouses
Scale @ A1 = 1:200

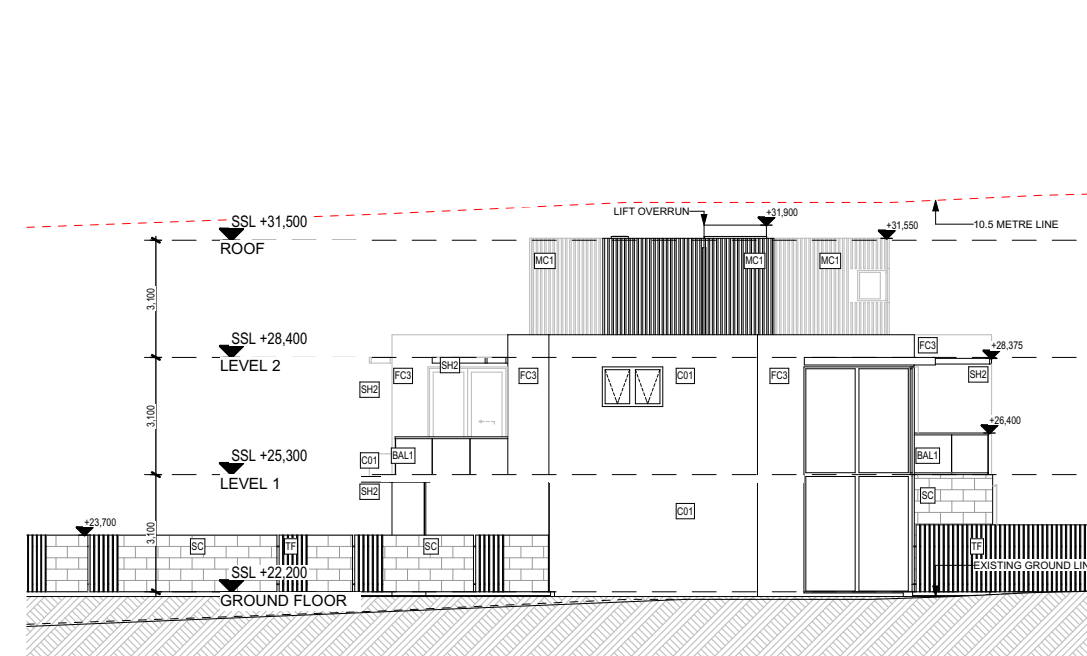

3
-
North Elevation - Townhouses
Scale @ A1 = 1:200

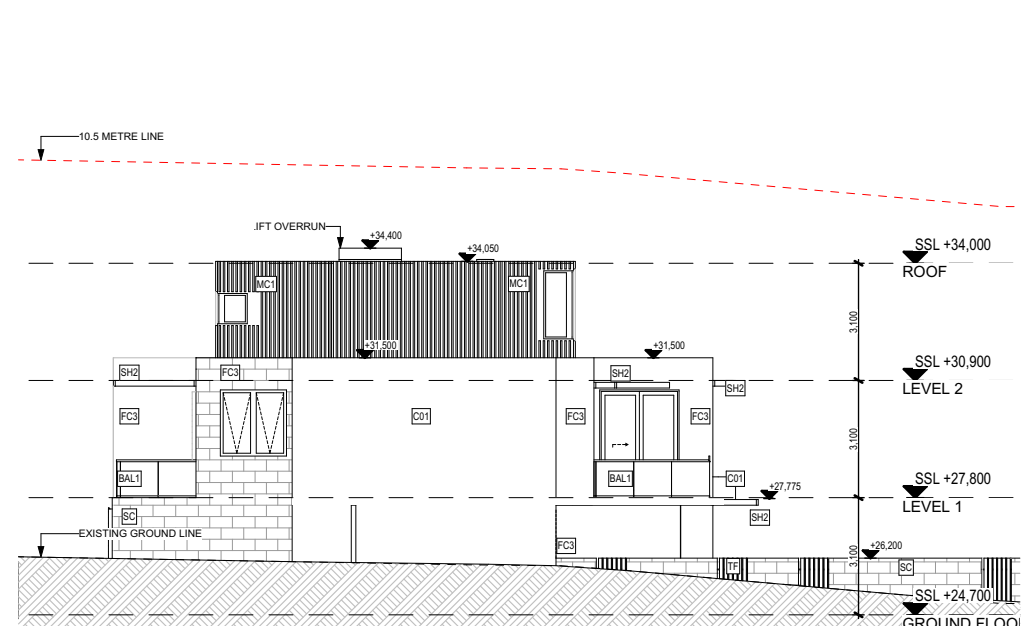

4
-
South Elevation - Townhouses
Scale @ A1 = 1:200

- LEGEND**
- BAL1 BALUSTRADE GLASS
 - BAL2 BALUSTRADE SOLID - FC CLADDING VIVID WHITE
 - C01 CONCRETE FINISH LOOK
 - FC1 RENDER & PAINT - DULUX TIMELESS GREY
 - FC3 RENDER & PAINT - DULUX VIVID WHITE
 - GD1 GLAZING DOOR / WINDOW - DULUX MONUMENT POWDER COAT
 - L01 HORIZONTAL LOUVRES - TIMBER LOOK
 - MC1 METAL CLADDING - MONUMENT HORIZONTAL & VERTICAL
 - MC2 ALUMINIUM BATTENS (SLATS) - WHITE
 - P01 RENDER & PAINT - DULUX VIVID WHITE
 - SC SANDSTONE CLADDING
 - SH2 SUNSHADING - TIMBER LOOK
 - TF FENCE (ALUMINIUM SLATS) - DULUX MONUMENT POWDER COAT

S4.56 Changes

APPROVED



1
-
West Elevation - Townhouses
Scale @ A1 = 1:200

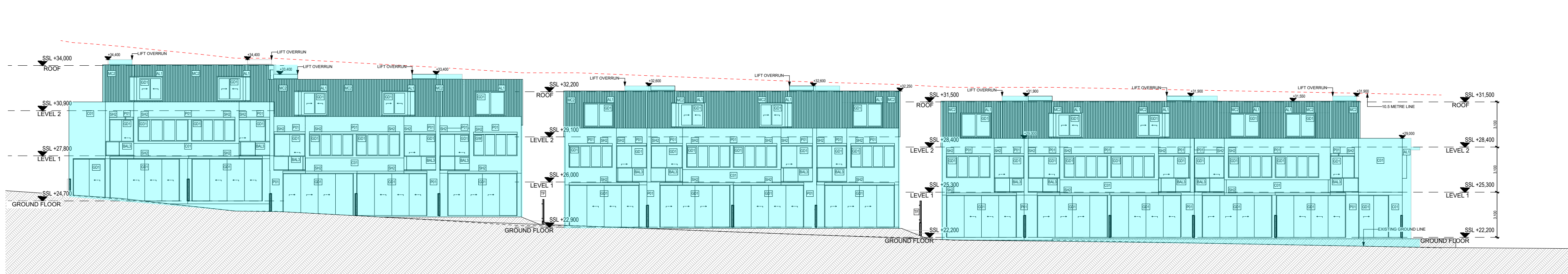

2
-
East Elevation - Townhouses
Scale @ A1 = 1:200

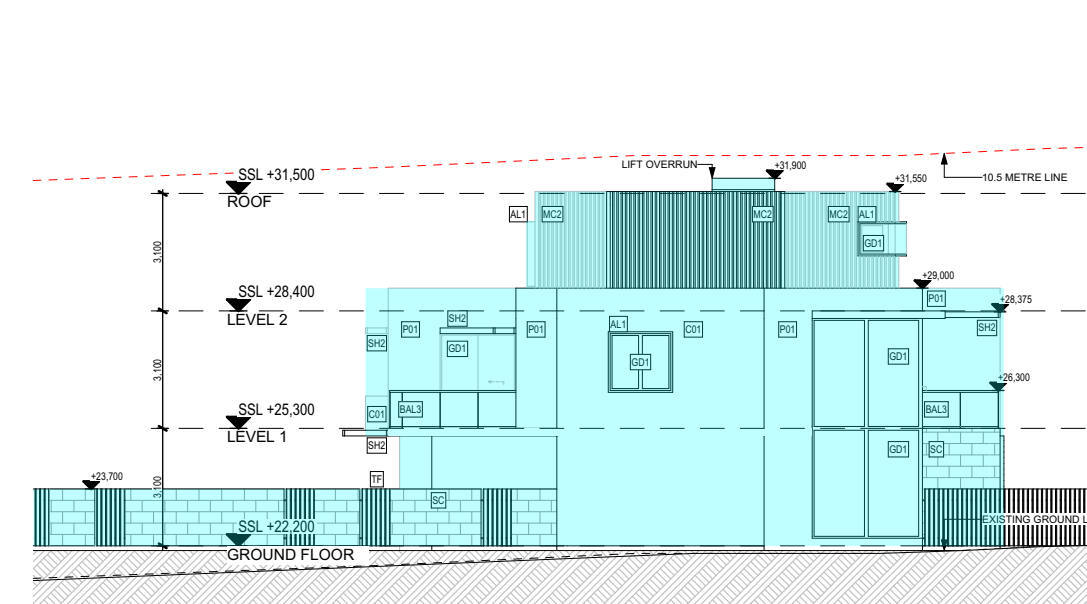

3
-
North Elevation - Townhouses
Scale @ A1 = 1:200

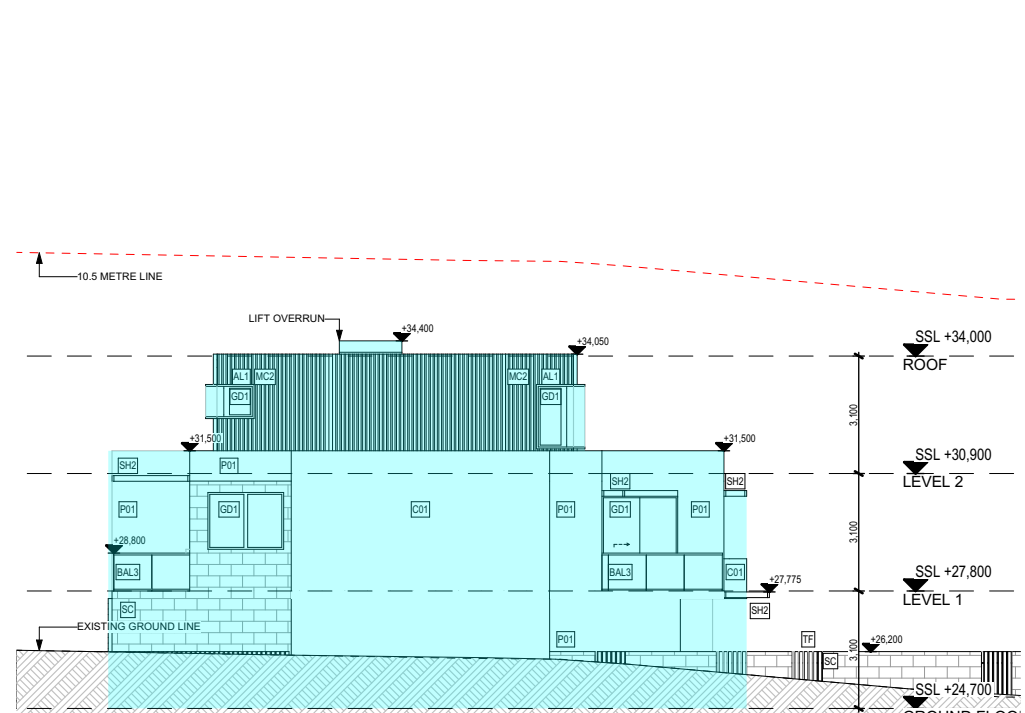

4
-
South Elevation - Townhouses
Scale @ A1 = 1:200

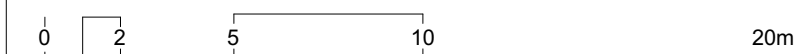

Rev	Date	Amendment	By	Rev	Date	Amendment	By
01	11/08/2023	ISSUE FOR S4.56	GL				

- GENERAL NOTES:
- ALL DIMENSIONS AND SIZES ARE IN MILLIMETRES. DO NOT SCALE DRAWINGS. PREFERENCES OF DIMENSIONED MEASUREMENT TO BE TAKEN OVER SCALED MEASUREMENTS.
 - ALL WALL THICKNESSES DIMENSIONED OR NOTED ARE NOMINAL SIZES ONLY.
 - INFORMATION INDICATED IN THIS DOCUMENT MAY BE CRUCIAL TO THE SAFE AND PROPER FUNCTIONING OF THE PROJECT. DO NOT ALTER ANY ASPECT WITHOUT REFERENCE TO THE ARCHITECT.
 - READ THIS DRAWING IN CONJUNCTION WITH RELEVANT CONSULTANT DRAWINGS AND SPECIFICATIONS.
 - INFORM THE ARCHITECT OF ANY DISCREPANCIES.
 - THE WORK IS TO BE COMPLETED IN ACCORDANCE WITH THE NATIONAL CONSTRUCTION CODE OF AUSTRALIA, AUSTRALIAN STANDARDS, SAA CODES AND ALL RELEVANT CONDITIONS BY LAW.
 - THE BUILDING MANUFACTURER SHALL CHECK AND VERIFY ALL DIMENSIONS, RL, GROUND LINES AND CONSTRUCTION METHODS PRIOR TO COMMENCEMENT OF WORK.
 - A COPY OF THIS PLAN IS TO BE SUBMITTED BY THE PROPRIETOR TO THE WATERBOARD FOR APPROVAL AS REQUIRED BY THE LOCAL COUNCIL.
 - THIS DRAWING IS PROTECTED BY COPYRIGHT. IT MAY ONLY BE USED FOR THE PURPOSE FOR WHICH IT IS ISSUED.

Structural Engineer:

Van Der Meer

Mechanical Services:

AASAN Consulting

Electrical Services:

Joeliane

Hydraulic Services:

ITM Design

Fire Services:

Scientific Fire Services

BCA and Access Consultant:

BCA Logic

Principal Certifying Authority:

Metropolitan

Landscape Architect:

Site Design Studios

Acoustic Engineer:

Acoustic Logic

ISSUE FOR S4.56

Project: RESIDENTIAL DEVELOPMENT

Client: **KLIATRO**

Address:

8 Forest Road Warriewood NSW 2102 Australia

Project No: Pn_0800

Checked: Drawn:

PD GL

Scale@A1: 1:200

Date: 11/08/2023

Drawing Title:
Townhouses Comparison
Townhouses Proposed vs
Approved

Revision:

01

Drawing No:

A357

ADS
ARCHITECTS

ARCHITECTURE DESIGN STUDIO (NSW) PTY LTD

11 Egerton Street, Silverwater, NSW 2128

P: 02 9648 6663 I F: 02 9648 6664

info@adsarchitects.com I www.adsarchitects.com

ABN: 90 616 216 196

NSW Nominated Architect Pavlo Doroch 9170